

PROPOSED CONSTRUCTION OF HOUSE BUILDING AT PLOT No.16,
 IN SY. No. 200, SRI PADMANABHA NAGAR, POZICALOOR VILLAGE,
 ST. THOMAS MOUNT PANCHAYAT UNION LIMIT, SAIDAPET TALUK,
 CHEGALPET M.G.R. Dt. SCALE :- 1:100

REFERENCE	AREA
D - DOOR - - - 3'3" x 7'0"	1.00 x 2.10
D1 - DOOR - - - 3'0" x 7'0"	0.91 x 2.10
D2 - DOOR - - - 2'6" x 6'6"	0.75 x 1.98
W - WINDOW - - - 5'0" x 4'6"	1.52 x 1.37
W1 - WINDOW - - - 3'0" x 4'6"	0.91 x 1.37
V VENTILATOR - 2'0" x 1'0"	0.60 x 0.30
PLOT - - - - 2252.00 Sq.ft.	209.29 Sq.m
PRO. G. FLOOR - - - 866.00 "	80.48 "
PRO. F. FLOOR - - - 84.81 "	7.88 "
TOTAL - - - - 950.81 "	88.36 "
F.S.I - - - - 0.42	
COVERAGE - - - 0.38%	

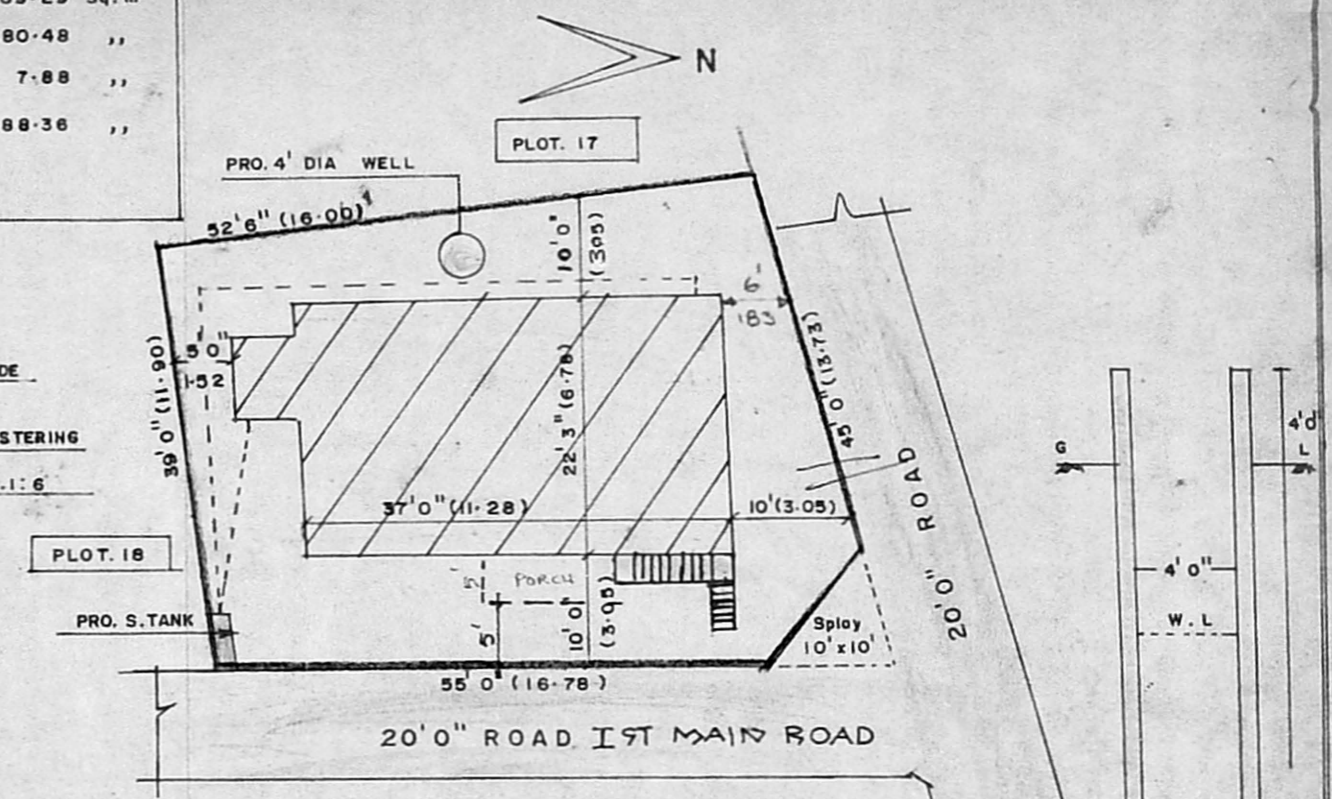
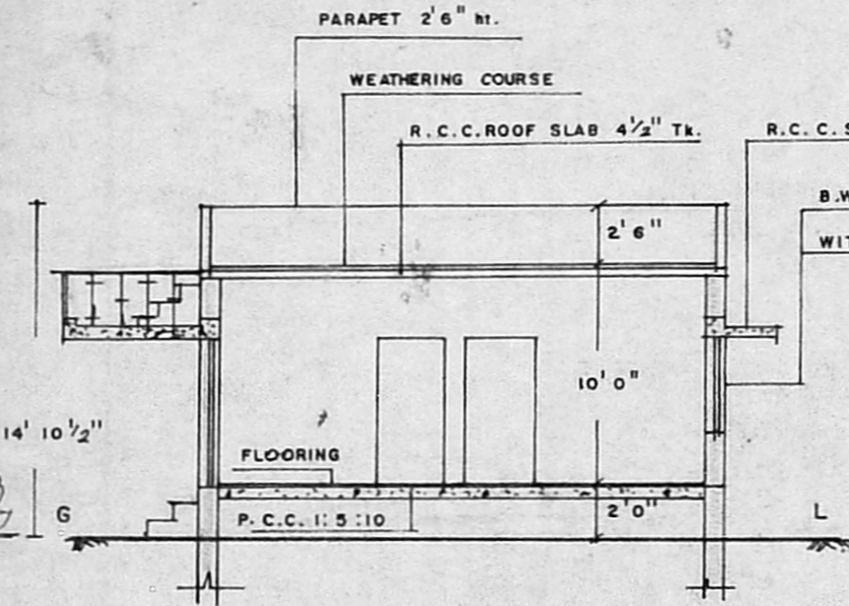
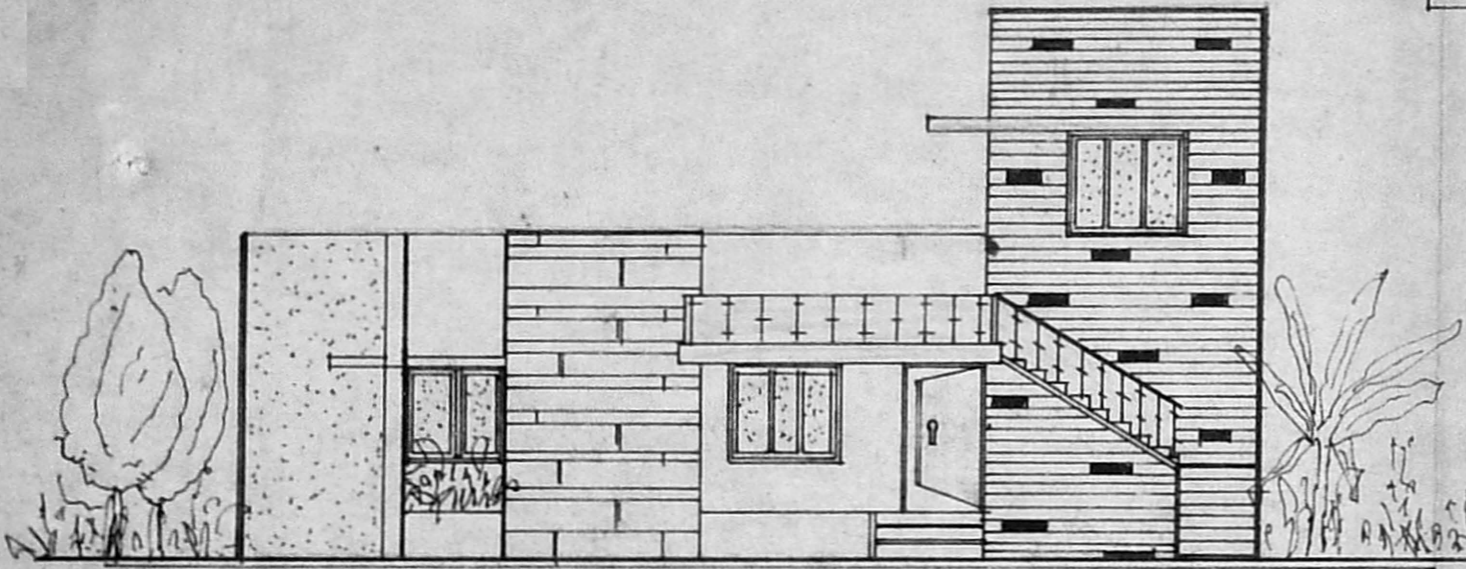

Planning Permit No. 11/99572
APPROVED
 SUBJECT TO THE CONDITIONS IN THIS OFFICE LETTER.
 No. A1/5518/92 252
 FOR MEMBER SECRETARY
 MADRAS METROPOLITAN DEVELOPMENT AUTHORITY
 MADRAS - 600 008.

MMDA [A]/PP No. 1
 C No. A1/5518/92
 PART I
 PART I

FRONT ELEVATION

CROSS SECTION A-A

SITE PLAN (Scale :- 1 inch = 16 ft)

WELL DETAILS

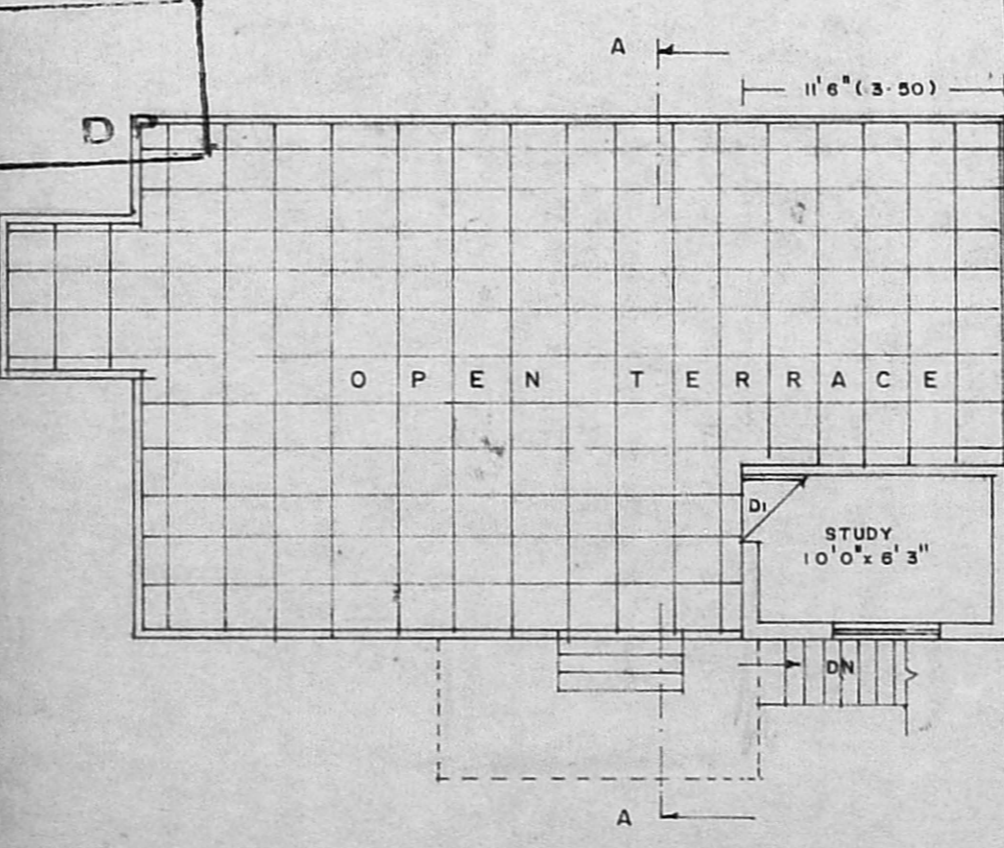
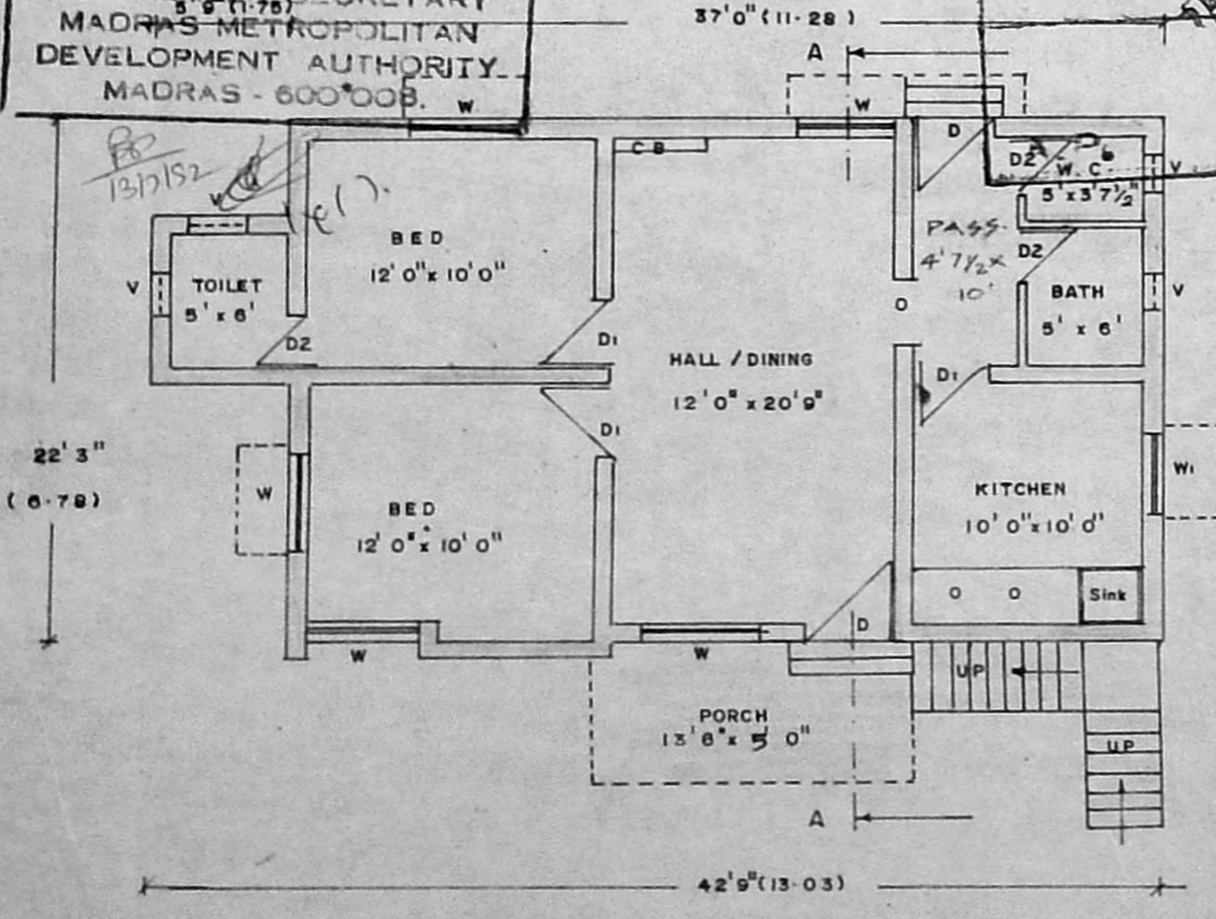

KEY PLAN (N.T.S)

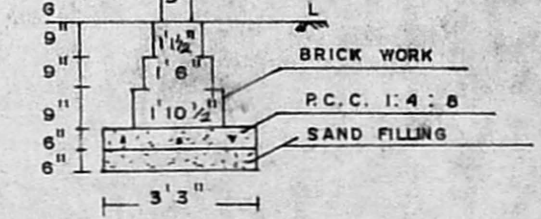

FOUNDATION DETAILS

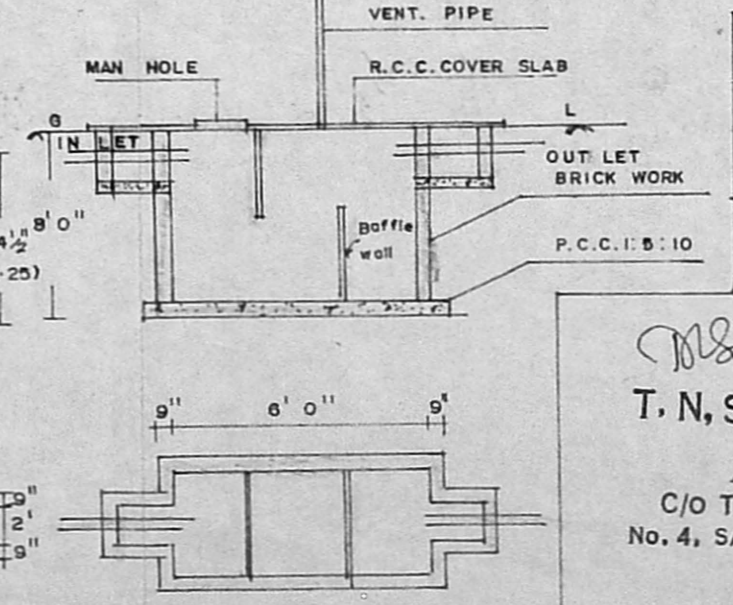

PLAN & SECTION OF S. TANK

COLOUR INDEX

PROPOSED	---
BOUNDARY	---
ROAD	---

OWNER :- (Thiru. ALVARAYARAJ)
T. N. SUNDARA VADIVELU
 Licensed surveyor
 Alandur Municipality
 C/O T. S. RAJASEKAR & CO
 No. 4, SANTHAI ROAD, MADRAS- 43.

ENGINEER